

The role of nuclear medicine in the diagnosis of common and specific diabetic infections

Nikolaos Papanas¹,
Athanassios Zissimopoulos²,
Efstratios Maltezos¹

1. Outpatient Clinic of Obesity,
Diabetes and Metabolism,
Second Department of Internal
Medicine and

2. Department of Nuclear Medicine,
Democritus University of Thrace,
University Hospital of
Alexandroupolis, Greece

Keywords:

- Diabetes mellitus
- Diabetic foot
- Infections
- Nuclear medicine
- Scintigraphy

Correspondence address:

Dr. Nikolaos Papanas
G. Kondyli 22,
Alexandroupolis 68100
Greece, Tel: 2551074713
Fax: 2551074723
Email: papanasnikos@yahoo.gr

Received:

22 January 2010

Accepted revised:

31 May 2010

Abstract

Infections are usually detected in diabetes mellitus. They may be divided into: common infections such as fungal infections, pulmonary tuberculosis, pneumonia, bacteraemia, urinary tract infections, and diabetic foot infections and specific infections. The latter occur almost exclusively in diabetes and include rhinocerebral mucormycosis, malignant external otitis, emphysematous pyelonephritis, perirenal abscess, emphysematous cystitis and emphysematous cholecystitis. Radionuclide tests are decisive in the diagnosis and localisation of foot osteomyelitis, as well as the distinction of osteomyelitis from other conditions, notably Charcot osteoarthropathy. Technetium-99m methylene disphosphonate and labelled leukocyte bone scans are the main imaging techniques employed, while emerging techniques include single-photon emission tomography/computed tomography (CT) and positron emission tomography/CT. Nuclear medicine is also useful in the diagnosis and follow-up of specific infections in diabetes like, malignant external otitis, rhinocerebral mucormycosis, acute pyelonephritis, renal papillary necrosis and cholecystitis. The main indications of nuclear medicine tests are diabetic foot osteomyelitis, malignant external otitis, rhinocerebral mucormycosis and renal infections.

Hell J Nucl Med 2010; 13(2):150-157 • Published on line: 22-6-2010

Introduction

Diabetes mellitus (DM) is steadily increasing in frequency [1]. Especially type 2 diabetes has nowadays reached epidemic proportions, becoming a major health problem for the 21st century [1, 2]. Traditionally, the risk of infection is increased in diabetic patients, and the same holds true for the severity of infections [3-6]. Poor glycaemic control has been linked with both susceptibility to infections and sinister outcomes [3-6]. Indeed, some of the so-called special infections encountered in DM usually occur during extreme metabolic decompensation, typically ketoacidosis [6]. By contrast, the risk of infections is not significantly increased in patients with normoglycaemia [6]. Several lines of evidence point to reduced humoral and cellular immune responses in poorly controlled DM [4-7]. Such perturbations of the immune system include diminished chemotaxis, impaired bacteriocidal function, low phagocytic activity of macrophages, reduced CD4/CD8 lymphocyte ratio and impaired delayed type, sensitivity reactions [7-12]. All these perturbations appear to be dependent on the level of hyperglycaemia [3, 5, 6]. Vice versa, severe infections lead to increased secretion of stress hormones such as cortisol, catecholamines, glucagon and growth hormone and to insulin resistance, thereby aggravating glycaemic control [3, 5, 6]. Finally, a vicious circle ensues, in which infections aggravate hyperglycaemia, which, in turn, perpetuates the susceptibility to infections [3, 5, 6].

Imaging modalities are valuable for the diagnosis of infections in DM. The present review aims to briefly outline the role of nuclear medicine in the diagnosis of common and specific diabetic infections.

Infections in diabetes

Infections in diabetic patients may be classified into common and specific infections [5, 6, 12]. The former are not specific to DM, but are characterised by increased severity. The latter occur almost exclusively in DM [5, 6, 12].

Common infections in DM include fungal infections, pulmonary tuberculosis, pneumonia, bacteraemia, urinary tract infections, infections associated with renal replacement treatment (haemodialysis or continuous ambulatory peritoneal dialysis, CAPD), skin and bone infections, as well as diabetic foot infections [5, 6, 12-15]. Fungal infections comprise skin and nail infections, oral and vulvovaginal candidiasis, and fungal urinary tract infections [6, 12]. Pulmonary tuberculosis and recurrent pneumonia are more common among diabetic subjects [6, 16-18]. Bacteraemia ensues by haematogenous dissemination of Gram-positive or Gram-negative bacteria [6, 12]. Urinary tract infections (cystitis and pyelonephritis) are frequent among diabetic patients [3, 6, 12, 19]. An ominous complication is renal papillary ne-

crisis due to ischaemia in the renal medulla [20, 21].

Patients undergoing haemodialysis may develop infections of the vascular access (arteriovenous fistula, synthetic graft or double-lumen catheter), while those on CAPD may suffer from catheter and surrounding soft tissue infections or peritonitis [22, 23].

Skin infections include cellulitis, necrotising fasciitis and Fournier's gangrene [3, 24-26]. Cellulitis represents infection of the epidermis and subcutaneous tissue [3, 25, 26]. The affected area is characterised by erythema, increased temperature and tenderness on palpation [3, 25, 26]. A more severe condition is necrotising fasciitis [3, 25, 26]. This is characterised by increased tension, haemorrhagic bullae and dark red colour with a "peau d'orange" picture [3, 25, 26]. Eventually, subcutaneous emphysema and gangrenous skin ulcerations may occur. In the worst cases, the patient develops septic shock with hypotension and multi-organ failure [3, 25, 26]. Fournier's gangrene is a life-threatening necrotising fasciitis of the perineum and external genitalia [27, 28]. Diabetic patients, predominantly those with end-stage renal failure, may also develop severe hand infections [29, 30]. Finally, haematogenous dissemination of bacteria may lead to osteomyelitis, especially of the thoracic and lumbar vertebrae [31].

Diabetic foot infections constitute a major cause of morbidity [13-15]. Infection usually develops in a pre-existing ulceration [13, 15]. Indeed, the longer the duration of a foot ulcer, the more likely it becomes to develop infection [13, 15, 32-34]. Acute ulcers may become infected by Gram-positive cocci, most commonly staphylococcus aureus [13, 15, 33]. By contrast, more severe infections, as well as those complicating a chronic ulceration, are frequently polymicrobial, with a combination of Gram-positive cocci, Gram-negative bacteria and anaerobes [13, 15, 33, 35]. Methicillin-resistant staphylococcus aureus (MRSA) is being increasingly isolated and represents a serious threat for foot clinics [14, 36].

Infection is usually added to peripheral arterial disease and to diabetic neuropathy, forming the ominous triad of the diabetic foot [37, 38-40]. Prompt diagnosis of infection is often difficult, because clinical signs are very poor [33, 35, 39]. The clinician should not overlook even minor signs, such as erythema, modest increase in temperature, new onset of pain etc. It is also crucial to assess the severity of infection [13, 15, 33, 35, 39]. Detailed evaluation systems like the Wagner classification, the University of Texas classification and the classification of the International Working Group on the Diabetic Foot, evaluate the depth of a foot lesion, the presence and extent of infection, the evidence of bony involvement and the presence of arterial disease [13, 15, 33, 41]. A more practical distinction between limb-threatening and not limb-threatening infections has also been proposed [35]. Limb-threatening infections may exhibit one or more of the following signs and symptoms: cellulitis > 2cm; oedema, pain or lymphangitis; gangrenous necrosis; infection extending to the bone or joint; nausea, malaise, high fever, lethargy, hypotension, tachycardia, metabolic derangement and severe ischaemia of the infected area [35].

The complication of osteomyelitis needs to be ascertained. Clinical manifestations (probing to exposed bone or sausage-like oedema of the toes) are strongly suggestive of infection. The diagnosis is confirmed by imaging modalities, and nuclear medicine has a pivotal role in the diagnosis. In the event of osteomyelitis, long-

term antibiotic treatment and, possibly, orthopaedic surgery will be required [13, 15, 33, 35].

Specific infections in diabetic patients include rhinocerebral mucormycosis, malignant external otitis, emphysematous pyelonephritis, perirenal abscess, emphysematous cystitis and emphysematous cholecystitis [42-53].

Malignant external otitis is a severe invasive necrotic infection that may even be life-threatening [44-46]. The diagnostic hallmark is spread of infection to the mastoid process and the base of skull. It may be complicated by osteomyelitis of the temporal bone [44-46].

Emphysematous pyelonephritis is a severe form of pyelonephritis, almost exclusively encountered in DM [47-49]. The high concentration of glucose in the kidney is a suitable substrate for the production of gas. The patient complains of fever, nausea, vomiting, abdominal pain, while physical examination reveals local tenderness [47-49]. The extensive tissue destruction may lead to pus formation in the form of a perirenal abscess [50]. Emphysematous cystitis is a less severe infection, which affects the bladder [47-49].

Similarly, emphysematous cholecystitis is a severe form of cholecystitis encountered in diabetic patients [51-53]. Again, it is characterised by gas formation. The initial clinical presentation is that of common cholecystitis, but the patient's condition soon deteriorates, and gallbladder gangrene may ensue [51-53].

The role of nuclear medicine in the diagnosis of diabetic foot infections

Diabetic foot infections may be classified into uncomplicated soft tissue infections and those complicated by osteomyelitis [33, 35]. It is imperative to detect the presence of osteomyelitis early, as it necessitates a different treatment approach with longer administration of antibiotics [33, 35, 40, 54]. If there is inadequate improvement after antibiotic treatment, adjuvant surgery must be considered [33, 35, 54-56]. Both diagnosis and management of diabetic foot osteomyelitis are so challenging for the everyday practitioner that the ideal approach is still being discussed by the experts [55-57].

Magnetic resonance imaging (MRI) has been established as the imaging modality of choice for the diagnosis of osteomyelitis in the diabetic foot for diagnosis and treatment [58-60]. Radionuclide scintigraphy is becoming increasingly reliable in the diagnosis of DM infections [61, 62]. Essentially, all judgements about the sensitivity, specificity and accuracy of imaging modalities need to be viewed with caution, given that legitimate comparisons need a true gold standard. Ideally, the latter should be bone culture and/or biopsy, which is rarely, if ever, performed in practice [55, 57].

The classical radionuclide test is a 740MBq 3-phase technetium methyl-diphosphonate (^{99m}Tc-MDP) bone scan [63]. The triad of localised hyperperfusion, hyperaemia and increased bony uptake offer a strong clue in favour of osteomyelitis [61, 63]. However, this picture alone is not reliable in the differential diagnosis from neuropathic osteoarthropathy (Charcot osteoarthropathy) or fracture [64]. This test is more sensitive than specific and cannot adequately distinguish active from cured infection [65]. Looking at published data, sensitivity of the 3-phase technetium (^{99m}Tc) bone scan ranges between 75% and 100% (mostly 91%-

100%) and its specificity ranges between 10% and 67% (mostly around 40%) [63, 66-73] (Fig. 1, 2).

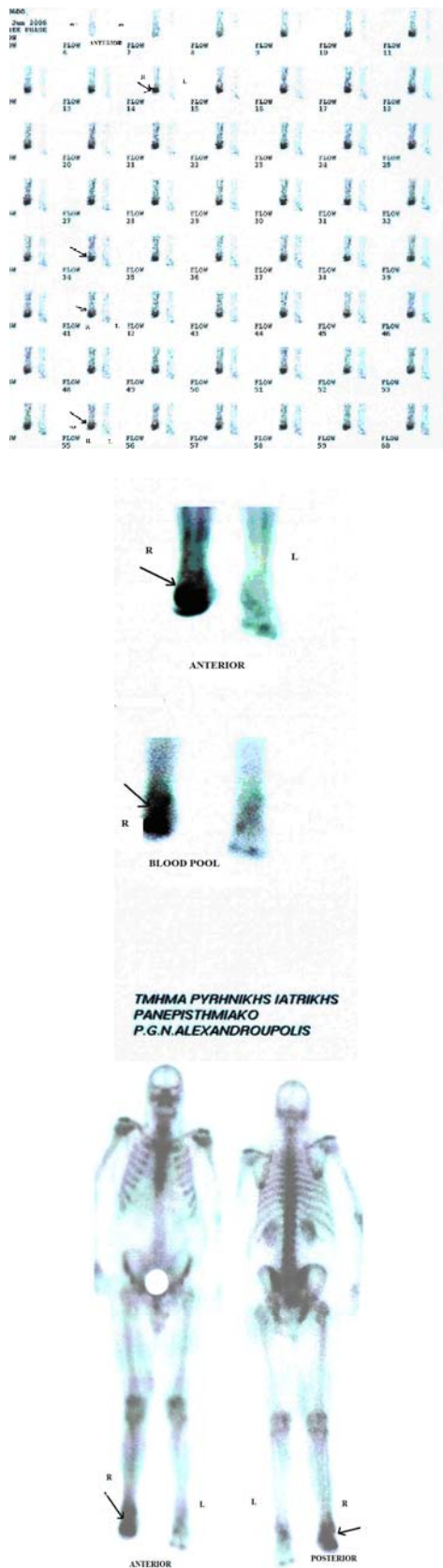

Figure 1. Three-phase bone scan with 740MBq ^{99m}Tc-MDP in a 65 years old male. Osteomyelitis of the right tarsal bones.

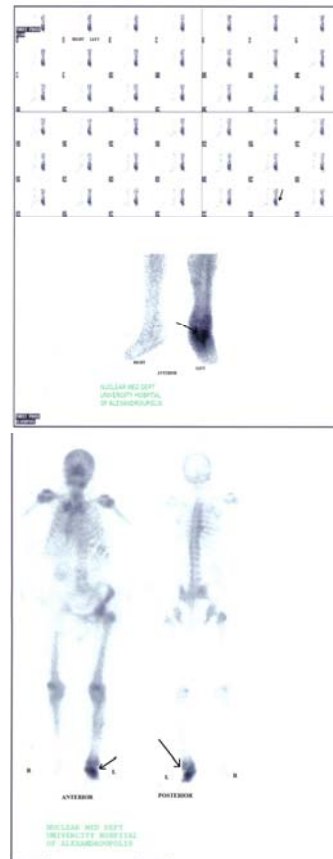

Figure 2. Three-phase bone scan with 740MBq ^{99m}Tc-MDP in a 50 years old female.

The low specificity of the 3-phase bone scan has led to interesting variations of the method, in an attempt to improve results [61, 74]. One idea has been to add a fourth phase in the bone scan [75-77]. This is based on the notion that accumulation of radioactive tracer in osteomyelitic bone persists for several hours, whereas it terminates after approximately four hours in unaffected bone [75-77]. Obtaining a fourth phase after 24 hours creates a delayed static image [75]. If the ratio of lesion to background activity progressively increases, the 4-phase scan is deemed positive for osteomyelitis [75] (Fig. 3). In comparison to the conventional 3-phase bone scan, this modality showed slightly better overall accuracy (85% vs. 80%), higher specificity (87% vs. 40%), but lower sensitivity (80% vs. 100%) [75]. The 24/4 hours ratio of lesion-to-normal ^{99m}Tc-MDP uptake has been reported to be of value in the confirmation of osteomyelitis [76]. In subjects with osteomyelitis, this ratio was significantly (P<0.001) higher than in those with increased uptake due to adjacent soft-tissue infection (1.18±0.18 vs. 0.98±0.05) [76]. Using a cut-off value of 1.06, sensitivity and specificity were 82% and 92%, respectively [76].

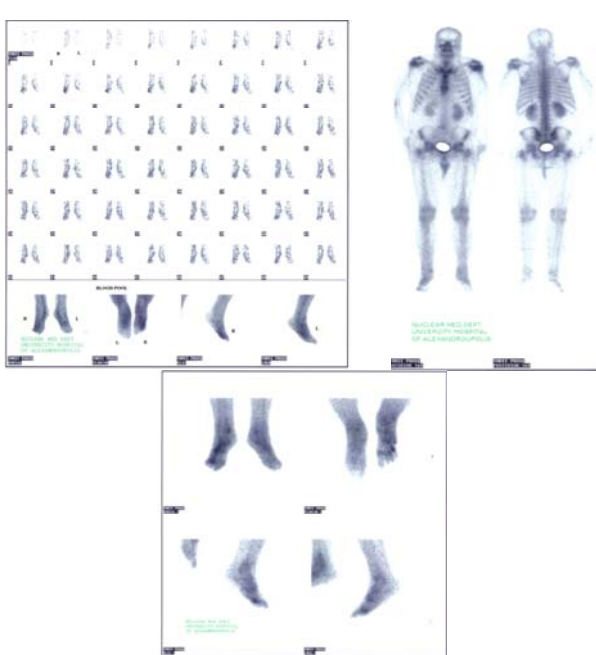

Figure 3. Four-phase bone scan with 740MBq ^{99m}Tc-MDP in a 45 years old male. Negative bone scan for osteomyelitis.

A further variation would be to base diagnosis on one particular rather than on all three scintigraphic phases [78]. Defining osteomyelitis as arterial hyperperfusion by contrast to venous hyperperfusion, which was taken to denote soft tissue infection, sensitivity and specificity values of 94% and 79%, respectively, were obtained [78]. Moreover, several workers have suggested combining a ^{99m}Tc bone scan with a gallium-67 citrate (⁶⁷Ga) scan to facilitate the differential diagnosis between osteomyelitis and cellulitis [79-81] (Fig.4). This interesting approach, however, has, to the best of our knowledge, not been studied in the diabetic foot, and needs further evaluation. Of note, none of the abovementioned radiolabeled agents is entirely reliable in differentiating between infection and inflammation [78-81]. At the moment, the same holds true for the combination of ^{99m}Tc and ⁶⁷Ga, as well as for the study of arterial hyperperfusion [78, 79]. Progress in the differential diagnosis between inflammation and infection with the use of these modalities is eagerly awaited.

Considerable improvement in the diagnosis of osteomyelitis has been accomplished with the use of radiolabelled leukocytes. This is based on the principle that leukocytes gather in the area of infected bone. Labelling may be performed either *in vitro* or *in vivo* [61, 74]. *In vitro*

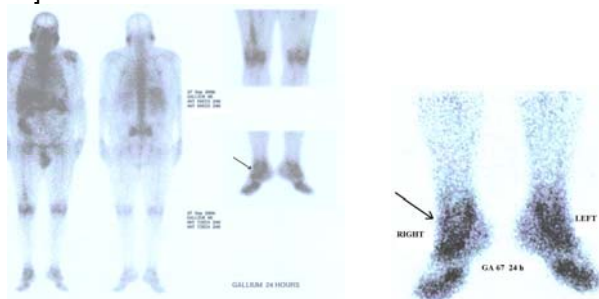

Figure 4. Imaging with 148MBq ⁶⁷Ga in a 56 years old male. Osteomyelitis of the right tarsal bones.

labelling is a more demanding procedure, and so research has recently focused on *in vivo* labelling with

the use of peptides and special antibodies [61, 74]. Two tracers may be used for labelling *in vitro*: Indium-111 (¹¹¹In) and technetium hexamethylpropylenamine oxime (^{99m}Tc-HMPAO) [61, 74]. Advantages of the former include stability of labelling and appropriately long half-life of the label, while advantages of the latter include more suitable photon energy, superior image quality and the ability for quick diagnosis [61, 74]. Disadvantages include poor image quality and the long time period between injection and diagnosis with the former, and instability as well as short half-life of the label with the latter [61, 74]. Both ¹¹¹In and ^{99m}Tc-HMPAO may easily be combined with conventional 3-phase bone scans to enhance diagnostic accuracy, mainly by increasing the relatively low specificity of the 3-phase bone scans (Fig. 5) [61, 74].

Sensitivity and specificity of ¹¹¹In for diabetic foot osteomyelitis have been found to lie between 72%-100% and between 67%-100%, respectively [63, 66, 68, 69, 73, 78, 82, 83]. Sensitivity of ^{99m}Tc-HMPAO has been reported at 90% [71] and 93% [85] with a specificity of 86% [71] and 100% [85]. Interestingly, the combination of ^{99m}Tc-HMPAO leukocyte scan with ^{99m}Tc 3-phase bone scan has yielded both high sensitivity and high specificity (92.6% and 97.6%, respectively) [84]. An important



Figure 5. Whole body imaging with 222MBq ^{99m}Tc-HMPAO-leukocytes scan in a 65 years old male. Osteomyelitis of the left tarsal bones.

advantage of this combination was that Charcot osteoarthropathy did not affect diagnostic accuracy [84].

In vivo techniques are continuously evolving. Labelling options are numerous, as reviewed elsewhere [61], and include murine monoclonal G1 immunoglobulin, fane-losomab (a monoclonal murine M class immunoglobulin), sulesomab (a murine monoclonal antibody fragment), ^{99m}Tc-labelled antigranulocyte monoclonal antibody fragment Fab (leukoscan), non-specific polyclonal IgG, as well as labelled antibiotics. (Fig. 6) Most of these techniques are very rarely used in Greece. While a comparison between diverse techniques is not absolutely justified, reported sensitivities lie between 67% and 93%, while specificities lie between 56% and 85% [61]. Arguably, leukoscan is the most promising for widespread use of the new agents. Researchers have shown that its sensitivity and specificity for the diagnosis of infections amount to 86% and 72%, respectively [85]. Others reported that leukoscan is less accurate than ^{99m}Tc-HMPAO leukocyte

scan in the differential diagnosis of diabetic foot osteomyelitis from soft tissue infection, especially in the event of deep plantar ulcers [85]. More recently, two leukoscan protocols have been developed [86]. The first adopts evaluation of early 4-hour images and the second the evaluation of both early and delayed 24-hour images. Both protocols yielded the same sensitivity (91.9%), but specificity was higher with the second protocol (87.5% vs. 75%) [86]. Obviously, leukoscan shows considerable diagnostic potential, but more familiarisation with the technique is necessary.

Scintigraphy with ^{99m}Tc-nanocolloid also appears useful [87]. In a very small study of diabetic foot osteomyelitis confirmed with bone biopsy or surgical excision, sensitivity of ^{99m}Tc-nanocolloid scintigraphy was 100% and specificity 60% [87]. Another work evaluated the role of combined leukocytes plus ^{99m}Tc-sulfur colloid (^{99m}Tc-SC) marrow scintigraphy in the differential diagnosis of uncomplicated Charcot osteoarthropathy from that complicated by osteomyelitis. It was demonstrated that the combination of leukocytes plus ^{99m}Tc-SC marrow scintigraphy was a reliable way to differentiate between marrow oedema and osteomyelitis [88]. For this purpose, this test was superior to both 3-phase bone scintigraphy and combined leukocytes/bone scintigraphy (Fig.7).

While the aforementioned scintigraphic techniques still constitute the mainstay of diagnosis, emerging techniques, namely single-photon emission tomography/computed tomography (SPET/CT), fluorine-18-fluorodeoxyglucose positron emission tomography



Figure 6. Whole body imaging with 555MBq ^{99m}Tc-labelled human immunoglobulin in a 58 years old female. Osteomyelitis of the left talus area.

(¹⁸F-FDG-PET) and positron emission tomography/computed tomography (PET/CT) now come into play [61, 62, 89, 90]. There is accumulating evidence that SPET/CT may be combined with classical scintigraphy to improve diagnostic accuracy for osteomyelitis [61]. However, research has mainly focused on larger bones, and there is scepticism as to whether this

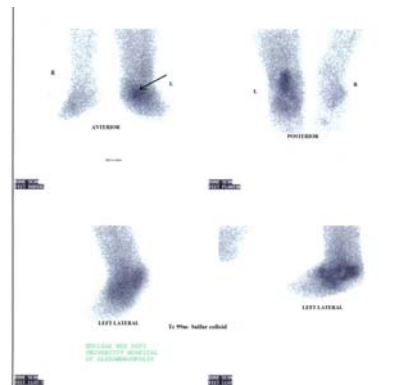

Figure 7. Imaging with 185MBq ^{99m}Tc-sulfur colloid in a 62 years old male. Charcot osteoarthropathy of the left talus area.

technique is well-applicable to the diabetic foot [61]. Others have recently reported that the combination of SPET/CT and ^{99m}Tc-HMPAO-labelled leukocytes imaging can substantially support a more precise diagnosis or exclusion of diabetic foot osteomyelitis [90]. While this study was rather small (17 patients with 19 clinically suspected sites of infection) [90], the findings hold promise and additional investigation is warranted.

During the last five years, ¹⁸F-FDG-PET and PET/CT are gaining importance as adjunctive diagnostic tools for bone infection in the diabetic foot [61, 62, 89]. Because ¹⁸F-FDG appears to accumulate in areas of infection, it facilitates the anatomic localisation of osteomyelitis, as well as the distinction from Charcot osteoarthropathy [61, 62]. In an ongoing prospective study of 110 consecutive patients, researchers have compared ¹⁸F-FDG-PET with MRI and plain radiographs [89]. By ¹⁸F-FDG-PET sensitivity, specificity and accuracy of 81%, 93% and 90%, respectively were reported, while the corresponding values for MRI were 91%, 78% and 81% [89]. The authors concluded that ¹⁸F-FDG-PET is a highly specific complimentary imaging modality for the diagnosis of diabetic foot osteomyelitis [89]. Nonetheless, such positive results have not yet been replicated, and so results obtained with ¹⁸F-FDG-PET and PET/CT are interesting but, for the time being, not conclusive [61, 62, 65].

The role of nuclear medicine in the diagnosis of other specific or common infections in diabetes mellitus

Nuclear medicine is also very useful in the diagnosis and follow-up of other specific or common infections in DM. Its main applications include malignant external otitis, rhinocerebral mucormycosis, acute pyelonephritis, renal papillary necrosis and cholecystitis, as will be described below.

In malignant external otitis, ^{99m}Tc-MDP bone scan is valuable for the differential diagnosis from simple external otitis by the identification of osteomyelitis affecting the temporal bone and/or base of skull [91-95]. The complication of osteomyelitis is demonstrated by increased radionuclide uptake in the affected bones [91-95]. For this purpose, ^{99m}Tc bone scan has been shown as more sensitive than plain radiographs and CT scans [93]. Equally important, bone scintigraphy permits earlier diagnosis of malignant external otitis [91-93]. Gallium-67 scintigraphy is also very sensitive in the diagnosis [92,

93], and has been described as more specific for patients follow-up, evaluating response to treatment [92, 93, 96]. Alternatively, the ¹¹¹In-labelled leukocyte scan is reliable for early diagnosis of bone infection, but less so for patients follow-up [97, 98]. A further improvement in the diagnosis of malignant external otitis is the development of 24-hour bone scintigraphy by obtaining delayed images that may more accurately depict increased local bone uptake [99]. Finally, SPET-imaging is very helpful in the anatomic localisation and follow-up of malignant external otitis [99-101]. Others have suggested that routine diagnosis should be based on CT and/or MRI combined with SPET imaging, and the latter should be the investigation of choice for patients' follow-up [97].

In rhinocerebral mucormycosis, ^{99m}Tc bone may show a homogenous, frequently triangular, region of increased radionuclide uptake in the naso-orbital-calvarian region [102, 103]. An identical picture may be seen in the ^{99m}Tc-diaethyleneo tramino pentaacetic acid (DTPA) brain scan, as well, attributable to increased vascularisation of the affected oedematous, granulomatous tissue [102, 103]. Scintigraphic re-evaluation of the patient in the course of the disease and following antifungal treatment are useful documenting the regression of radioactive uptake [102, 103].

Nuclear medicine aids in the diagnosis of acute pyelonephritis and renal papillary necrosis, although findings are not specific for DM [104-106]. The tracer of choice for the detection of renal infection is ^{99m}Tc dimercaptosuccinic acid (^{99m}Tc-DMSA) enabling clear delineation of the renal cortex [104-106]. In acute pyelonephritis, three patterns of abnormal scintigraphic findings have been described: unifocal, multifocal and diffuse [106]. In the affected areas, there is reduced tracer uptake without renal cortical or volume loss [105, 106]. This radio pharmaceutical, ^{99m}Tc-DMSA has the potential to depict gradual changes resulting from acute infections, notably cortical scarring [107-109]. In children, ^{99m}Tc-DMSA is the gold standard and is superior to ultrasound for early diagnosis [110]. Alternatively, ^{99m}Tc-mercaptoacetyltriglycine (^{99m}Tc-MAG3) and ^{99m}Tc ethylene dicycysteine (^{99m}Tc-EC) may be used, but these agents have so far yielded lower diagnostic accuracy [107, 111]. The ¹⁸F-FDG-PET [112], ⁶⁷Ga-C scintigraphy and the leukocyte scans [113, 114] have been employed for the diagnosis of acute renal infection, but experience remains extremely limited. In acute renal papillary necrosis ^{99m}Tc-DMSA may also visualise necrotic papillae (Fig.8) [115].

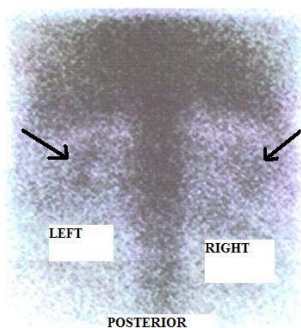

Figure 8. Four days post injection imaging with 148MBq ⁶⁷Ga in a 46 years old female with acute pyelonephritis.

Finally, cholecystoscintigraphy with ^{99m}Tc-iminodiacetic acid (^{99m}Tc-IDA) may be used to diagnose acute cholecystitis, even in the emergency setting [116, 117]. This modality has been reported to yield higher

sensitivity than ultrasound (86% vs. 48%), while combination of both modalities was most sensitive (90%) [117]. The diagnostic hallmark is the presence or absence of gallbladder visualisation, suggesting cystic duct patency or obstruction, respectively. Secondary findings include degree and rate of liver uptake, visualisation and calibre of the bile ducts, and the rapidity of ^{99m}Tc-IDA transit from the biliary tract to the small bowel [118, 119]. Morphine-augmented cholescintigraphy is an important variation [120, 121]. Morphine sulphate is administered intravenously and delayed images are obtained [120, 121]. Thus, sensitivity for acute cholecystitis increases to 93% and specificity to 78% [120].

In conclusion, infections are common in DM, and nuclear medicine has a pivotal role to play in their diagnosis. Radionuclide tests are decisive in the localisation and diagnosis of foot osteomyelitis as well as in its diaphoric diagnosis. Technetium bisphosphonate and labelled leukocytes bone scans are the main imaging modalities employed, while emerging techniques include SPET/CT and, ¹⁸F-FDG-PET/CT.

Nuclear medicine is also very useful in the diagnosis and follow-up of other infections in DM. Its main applications include malignant external otitis rhinocerebral mucormycosis, acute pyelonephritis [105, 106, 110] and renal papillary necrosis.

In all these areas, there is continuous progress, and collaboration between nuclear medicine, the clinician and the pathologist is needed, in order to maximise the diagnostic effect.

Bibliography

1. Wild S, Roglic G, Green A et al. Global prevalence of diabetes: estimates for the year 2000 and projections for 2030. *Diabetes Care* 2004; 27: 1047-53.
2. Coliaguri S, Borch-Johnsen K, Glümer C et al. There really is an epidemic of type 2 diabetes. *Diabetologia* 2005; 48: 1459-63.
3. Rayfield EJ, Ault MJ, Keusch GT et al. Infection and diabetes: the case for glucose control. *Am J Med* 1982; 72: 439-50.
4. Moutschen MP, Scheen AJ, Lefevre PJ. Impaired immune response in diabetes mellitus. Analysis of the factors and mechanisms involved. Relevance to the increased susceptibility of diabetic patients to specific infections. *Diabetes Metab* 1992; 18: 187-201.
5. Moutschen M. Alterations in natural immunity and risk of infection in patients with diabetes mellitus. *Rev Med Liege* 2005; 60: 541-4.
6. Peleg AY, Weerathna T, McCarthy JS, Davis TM. Common infections in diabetes: pathogenesis, management and relationship to glycaemic control. *Diabetes Metab Res Rev* 2007; 23: 3-13.
7. Rubinstein R, Genaro AM, Motta A et al. Impaired immune responses in streptozotocin-induced type I diabetes in mice. Involvement of high glucose. *Clin Exp Immunol* 2008; 154: 235-46.
8. Mowat AG, Baum J. Chemotaxis of polymorphonuclear leukocytes from patients with diabetes mellitus. *N Engl J Med* 1971; 284: 621-7.
9. Nolan CM, Beatty HN, Bagdate JD. Further characterization of the impaired bacteriocidal function of granulocytes in patients with poorly controlled diabetes. *Diabetes* 1978; 27: 889-94.
10. Diepersloot RJ, Bouter KP, Beyer WE et al. Humoral immune response and delayed type hypersensitivity to influenza vaccine in patients with diabetes mellitus. *Diabetologia* 1987; 30: 397-401.
11. Liu BF, Miyata S, Kojima H et al. Low phagocytic activity of resident peritoneal macrophages in diabetic mice: relevance to the formation of advanced glycation end products. *Diabetes* 1999; 48: 2074-82.
12. Shah BR, Hux JE. Quantifying the risk of infections for people with diabetes. *Diabetes Care* 2003; 26: 510-3.
13. Lipsky BA, Berendt AR, Deery HG et al. Diagnosis and treatment of diabetic foot infections. *Plast Reconstr Surg* 2006; 117(7 Suppl): 212S-238S.

14. Dang CN, Prasad YD, Boulton AJ, Jude EB. Methicillin-resistant *Staphylococcus aureus*: a worsening problem. *Diabet Med* 2003; 20: 159-61.
15. Frykberg RG, Zgonis T, Armstrong DG et al. Diabetic foot disorders: A clinical practice guideline (2006 revision). *J Foot Ankle Surg* 2006; 45: 5 Suppl 1: S1-S66.
16. Mackowiak PA, Martin RM, Jones SR, Smith JW. Pharyngeal colonization by Gram-negative bacilli in aspiration-prone persons. *Arch Int Med* 1978; 138: 1224-7.
17. Fine MJ, Smith MA, Carson CA et al. Prognosis and outcomes of patients with community-acquired pneumonia. A meta-analysis. *JAMA* 1996; 275: 134-41.
18. Winterbauer RH, Bedon GA, Ball WA. Recurrent pneumonia. Predisposing illness and clinical patterns in 158 patients. *Ann Intern Med* 1969; 70: 689-92.
19. Patterson JE, Andriole VT. Bacterial urinary tract infections in diabetes mellitus. *Infect Dis Clin North Am* 1997; 11: 735-50.
20. Gupta KL, Sakhuja V, Khandelwal N et al. Renal papillary necrosis in diabetes mellitus. *J Assoc Physicians India* 1990; 38: 908-11.
21. Groop L, Laasonen L, Edgren J. Renal papillary necrosis in patients with IDDM. *Diabetes Care* 1989; 12: 198-202.
22. Butterly DW, Schwab SJ. Dialysis access infections. *Curr Opin Nephrol Hypertens* 2000; 9: 631-5.
23. Nassar GM, Ayus JC. Infectious complications of the hemodialysis access. *Kidney Int* 2001; 60: 1-13.
24. Dryden MS. Skin and soft tissue infection: microbiology and epidemiology. *Int J Antimicrob Agents* 2009; 34 Suppl 1: S2-7.
25. Bristow IR, Spruce MC. Fungal foot infection, cellulitis and diabetes: a review. *Diabet Med* 2009; 26: 548-51.
26. Aragón-Sánchez J, Quintana-Marrero Y, Lázaro-Martínez JL et al. Necrotizing soft-tissue infections in the feet of patients with diabetes: outcome of surgical treatment and factors associated with limb loss and mortality. *Int J Low Extrem Wounds* 2009; 8: 141-6.
27. Czymek R, Hildebrand P, Kleemann M et al. New insights into the epidemiology and etiology of Fournier's gangrene: a review of 33 patients. *Infection* 2009; 37: 306-12.
28. Kara E, Müezzinoğlu T, Temeltas G et al. Evaluation of risk factors and severity of a life threatening surgical emergency: Fournier's gangrene (a report of 15 cases). *Acta Chir Belg* 2009; 109: 191-7.
29. Papanas N, Maltezos E. The diabetic hand: a forgotten complication? *J Diabetes Complications* 2010; 24: 154-62.
30. Ahmed ME, Mahmoud SM, Mahadi SI et al. Hand sepsis in patients with diabetes mellitus. *Saudi Med J* 2009; 30: 1454-8.
31. Baldwin N, Scott AR, Heller SR et al. Vertebral and paravertebral sepsis in diabetes: an easily missed cause of backache. *Diabet Med* 1985; 2: 395-7.
32. Pecoraro RE, Reiber GE, Burgess EM. Pathways to diabetic limb amputation. Basis for prevention. *Diabetes Care* 1990; 13: 513-21.
33. Edmonds ME, Foster AVM, Sanders LJ. Stage 4: the infected foot. In: *A Practical Manual of Diabetic Footcare*, Edmonds ME, Foster AVM, Sanders LJ (Editors), Blackwell, Oxford, 2004, 102-40.
34. Prompers L, Huijberts M, Apelqvist J et al. High prevalence of ischaemia, infection and serious comorbidity in patients with diabetic foot disease in Europe. Baseline results from the Eurodiale study. *Diabetologia* 2007; 50: 18-25.
35. Papanas N, Maltezos E. The diabetic foot: established and emerging treatments. *Acta Clin Belg* 2007; 62: 230-8.
36. Tentolouris N, Petrikos G, Vallainou N et al. Prevalence of methicillin-resistant *Staphylococcus aureus* in infected and uninfected diabetic foot ulcers. *Clin Microbiol Infect* 2006; 12: 186-9.
37. Boulton AJM. The diabetic foot: from art to science. The 18th Camillo Golgi lecture. *Diabetologia* 2004; 47: 1343-53.
38. Papanas N, Maltezos E, Edmonds M. St. Vincent declaration after 15 years or who cleft the devil's foot? *Vasa* 2006; 35: 3-4.
39. Papanas N, Maltezos E, Edmonds M. The diabetic foot: a plea for the elementary? *Acta Diabetol* 2006; 43: 152-3.
40. Watkins PJ. The diabetic foot. *BMJ* 2003; 326: 977-9.
41. Schaper NC. Diabetic foot ulcer classification system for research purposes: a progress report on criteria for including patients in research studies. *Diabetes Metab Res Rev* 2004; 20: suppl 1: S90-S95.
42. Kemper J, Kuijper EJ, Mirck PG, Balm AJ. Recovery from rhinocerebral mucormycosis in a ketoacidotic diabetic patient: a case report. *J Laryngol Otol* 1993; 107: 233-5.
43. Ganesh R, Manikumar S, Vasanthi T. Rhinocerebral mucormycosis in an adolescent with type 1 diabetes mellitus: case report. *Ann Trop Paediatr* 2008; 28: 297-300.
44. Giamarellou H. Malignant otitis externa: the therapeutic evolution of a lethal infection. *J Antimicrob Chemother* 1992; 30: 745-51.
45. Carfrae MJ, Kesser BW. Malignant otitis externa. *Otolaryngol Clin North Am* 2008; 41: 537-49.
46. Thio D, Reece P, Herdman R. Necrotizing otitis externa: a painless reminder. *Eur Arch Otorhinolaryngol* 2008; 265: 907-10.
47. Pappas S, Peppas ThA, Sotiropoulos A, Katsadoros D. Emphysematous pyelonephritis: a case report and review of the literature. *Diabet Med* 1993; 10: 574-6.
48. Huang JJ, Tseng CC. Emphysematous pyelonephritis: clinicoradiological classification, management, prognosis, and pathogenesis. *Arch Intern Med* 2000; 160: 797-805.
49. Dutta P, Bhansali A, Singh SK et al. Presentation and outcome of emphysematous renal tract disease in patients with diabetes mellitus. *Urol Int* 2007; 78: 13-22.
50. Shu T, Green JM, Orihuela E. Renal and perirenal abscesses in patients with otherwise anatomically normal urinary tracts. *J Urol* 2004; 172: 148-50.
51. Bhansali A, Sridhar C, Choudhary S. Type 2 diabetes, emphysematous pyelonephritis and emphysematous cholecystitis. *J Assoc Physicians India* 2004; 52: 124.
52. Bhansali A, Bhadada S, Shridhar C et al. Concurrent emphysematous pyelonephritis and emphysematous cholecystitis in type 2 diabetes. *Australas Radiol* 2004; 48: 411-3.
53. Elsayes KM, Menias CO, Sierra L et al. Gastrointestinal manifestations of diabetes mellitus: spectrum of imaging findings. *J Comput Assist Tomogr* 2009; 33: 86-9.
54. Frykberg RG, Zgonis T, Armstrong DG et al. Diabetic foot disorders: A clinical practice guideline (2006 revision). *J Foot Ankle Surg* 2006; 45: 5 Suppl 1: S1-S66.
55. Berendt AR, Peters EJ, Bakker K et al. Specific guidelines for treatment of diabetic foot osteomyelitis. *Diabetes Metab Res Rev* 2008; 24 Suppl 1: S190-191.
56. Byren I, Peters EJ, Hoey C et al. Pharmacotherapy of diabetic foot osteomyelitis. *Expert Opin Pharmacother* 2009; 10: 3033-47.
57. Lipsky BA. Bone of contention: diagnosing diabetic foot osteomyelitis. *Clin Infect Dis* 2008; 47: 528-30.
58. Donovan A, Schweitzer ME. Current concepts in imaging diabetic pedal osteomyelitis. *Radiol Clin North Am* 2008; 46: 1105-24.
59. Sella EJ. Current concepts review: diagnostic imaging of the diabetic foot. *Foot Ankle Int* 2009; 30: 568-76.
60. Liu PT, Dorsey ML. MRI of the foot for suspected osteomyelitis: improving radiology reports for orthopaedic surgeons. *Semin Musculoskelet Radiol* 2007; 11: 28-35.
61. Palestro CJ, Love C. Nuclear medicine and diabetic foot infections. *Semin Nucl Med* 2009; 39: 52-65.
62. Basu S, Chryssikos T, Moghadam-Kia S et al. Positron emission tomography as a diagnostic tool in infection: present role and future possibilities. *Semin Nucl Med* 2009; 39: 36-51.
63. Keenan AM, Tindel NL, Alavi A. Diagnosis of pedal osteomyelitis in diabetic patients using current scintigraphic techniques. *Arch Intern Med* 1989; 149: 2262-6.
64. Rajbhandari SM, Jenkins RC, Davies C, Tesfaye S. Charcot neuroarthropathy in diabetes mellitus. *Diabetologia* 2002; 45: 1085-96.
65. Berendt AR, Lipsky BA. Challenges in the infected diabetic foot: osteomyelitis and Methicillin-resistant *Staphylococcus aureus*. In: Boulton AJM, Cavanagh PR, Rayman G Eds, *The foot in diabetes*, 4th Edit, Chichester: John Wiley, 2006, 169-85.
66. Maurer A, Millmond SH, Knight LC et al. Infection in diabetic osteoarthropathy: Use of indium-labeled leukocytes for diagnosis. *Radiology* 1986; 151: 221-5.
67. Park HM, Wheat LJ, Siddiqui AR et al. Scintigraphic evaluation of diabetic osteomyelitis: concise communication. *J Nucl Med* 1982; 23: 569-73.
68. Larcos G, Brown ML, Sutton R. Diagnosis of osteomyelitis of the foot in diabetic patients: value of the ¹¹¹In-leukocyte scintigraphy. *Am J Roentgenol* 1991; 157: 527-31.

69. Johnson JE, Kennedy EJ, Shereff MJ et al. Prospective study of bone, indium-111-labeled white blood cell, and gallium-67 scanning for the evaluation of osteomyelitis in the diabetic foot. *Foot Ankle Int* 1996; 17: 10-16.
70. Harvey J, Cohen MM. Technetium-99m-labeled leukocytes in diagnosing diabetic osteomyelitis in the foot. *J Foot Ankle Surg* 1997; 36: 209-14.
71. Blume PA, Dey HM, Daley LJ et al. Diagnosis of pedal osteomyelitis with ^{99m}Tc-HMPAO labeled leukocytes. *J Foot Ankle Surg* 1997; 36: 120-6.
72. Devillers A, Moisan A, Hennion F et al. Contribution of technetium-99m hexamethylpropylene amine oxime labelled leukocyte scintigraphy to the diagnosis of diabetic foot infection. *Eur J Nucl Med* 1998; 25: 132-8.
73. Palestro CJ, Caprioli R, Love C et al. Rapid diagnosis of pedal osteomyelitis in diabetics with a technetium-99m-labeled monoclonal antigranulocyte antibody. *J Foot Ankle Surg* 2003; 42: 2-8.
74. Gnanasegaran G, Chicklore S, Vijayanathan S et al. Diabetes and bone: advantages and limitations of radiological, radionuclide and hybrid techniques in the assessment of diabetic foot. *Minerva Endocrinol* 2009; 34: 237-54.
75. Alazraki N, Dries D, Datz F et al. Value of a 24-hour image (four-phase bone scan) in assessing osteomyelitis in patients with peripheral vascular disease. *J Nucl Med* 1985; 26: 711-7.
76. Israel O, Gips S, Jerushalmi J et al. Osteomyelitis and soft-tissue infection: differential diagnosis with 24 hour/4 hour ratio of Tc-99m MDP uptake. *Radiology* 1987; 163: 725-6.
77. Tomas MB, Patel M, Marwin SE, Palestro CJ. The diabetic foot. *Br J Radiol* 2000; 73: 443-50.
78. Seldin DW, Heiken JP, Feldman F, Alderson PO. Effect of soft-tissue pathology on detection of pedal osteomyelitis in diabetics. *J Nucl Med* 1985; 26: 988-93.
79. Rosenthal L, Lisbona R, Hernandez M, Hadjipavlou A. ^{99m}Tc-PP and ⁶⁷Ga imaging following insertion of orthopedic devices. *Radiology* 1979; 133: 717-21.
80. Lisbona R, Rosenthal L. Observations on the sequential use of ^{99m}Tc phosphate complex and ⁶⁷Ga imaging in osteomyelitis, cellulitis and septic arthritis. *Radiology* 1977; 123: 123-9.
81. Al-Sheikh W, Sfakianakis GN, Mnaymneh W et al. Subacute and chronic bone infections: diagnosis using ¹¹¹In, ⁶⁷Ga and ^{99m}Tc-MDP bone scintigraphy, and radiography. *Radiology* 1985; 155: 501-6.
82. Newman LG, Waller J, Palestro CJ et al. Unsuspected osteomyelitis in diabetic foot ulcers. Diagnosis and monitoring by leukocyte scanning with indium in 111 oxyquinoline. *JAMA* 1991; 266: 1246-51.
83. Newman LG, Waller J, Palestro CJ et al. Leukocyte scanning with ¹¹¹In is superior to magnetic resonance imaging in diagnosis of clinically unsuspected osteomyelitis in diabetic foot ulcers. *Diabetes Care* 1992; 15: 1527-30.
84. Poirier JY, Garin E, Derrien C et al. Diagnosis of osteomyelitis in the diabetic foot with a ^{99m}Tc-HMPAO leucocyte scintigraphy combined with a ^{99m}Tc-MDP bone scintigraphy. *Diabetes Metab* 2002; 28: 485-90.
85. Devillers A, Garin E, Polard JL et al. Comparison of ^{99m}Tc-labelled antileukocyte fragment Fab' and Tc-99m-HMPAO leukocyte scintigraphy in the diagnosis of bone and joint infections: a prospective study. *Nucl Med Commun* 2000; 21: 747-53.
86. Rubello D, Casara D, Maran A et al. Role of anti-granulocyte Fab' fragment antibody scintigraphy (LeukoScan) in evaluating bone infection: acquisition protocol, interpretation criteria and clinical results. *Nucl Med Commun* 2004; 25: 39-47.
87. Remedios D, Valabhji J, Oelbaum R et al. ^{99m}Tc-nanocolloid scintigraphy for assessing osteomyelitis in diabetic neuropathic feet. *Clin Radiol* 1998; 53: 120-5.
88. Palestro CJ, Mehta HH, Patel M et al. Marrow versus infection in the Charcot joint: indium-111 leukocyte and technetium-99m sulfur colloid scintigraphy. *J Nucl Med* 1998; 39: 346-50.
89. Nawaz A, Torigian DA, Siegelman ES et al. Diagnostic Performance of FDG-PET, MRI, and Plain Film Radiography (PFR) for the Diagnosis of Osteomyelitis in the Diabetic Foot. *Mol Imaging Biol* 2010; 12: 335-42.
90. Filippi L, Uccioli L, Giurato L, Schillaci O. Diabetic foot infection: usefulness of SPET/CT for ^{99m}Tc-HMPAO-labeled leukocyte imaging. *J Nucl Med* 2009; 50: 1042-6.
91. Parisier SC, Lucente FE, Som PM et al. Nuclear scanning in necrotizing progressive "malignant" external otitis. *Laryngoscope* 1982; 92: 1016-9.
92. Sostre S, Rivera JV. Bone scanning in malignant external otitis. *Bol Asoc Med P R* 1986; 78: 197-8.
93. Strashun AM, Nejatheim M, Goldsmith SJ. Malignant external otitis: early scintigraphic detection. *Radiology* 1984; 150: 541-5.
94. Malamitsi J, Maragoudakis P, Papafragou K et al. Preliminary results on scintigraphic evaluation of malignant external otitis. *Eur J Nucl Med* 1993; 20: 511-4.
95. Ohta H, Yonamine Y, Narabayashi I. What is the diagnosis? Malignant external otitis (MEO) (Pseudomonas osteomyelitis of the temporal bone). *Ann Nucl Med* 2003; 17: 698.
96. Paramsothy M, Khanijow V, Ong TO. Use of gallium-67 in the assessment of response to antibiotic therapy in malignant otitis externa-a case report. *Singapore Med J* 1997; 38: 347-9.
97. Okpala NC, Siraj QH, Nilssen E, Pringle M. Radiological and radionuclide investigation of malignant otitis externa. *J Laryngol Otol* 2005; 119: 71-5.
98. Redleaf MI, Angeli SI, McCabe BF. Indium-111-labeled white blood cell scintigraphy as an unreliable indicator of malignant external otitis resolution. *Ann Otol Rhinol Laryngol* 1994; 103: 444-8.
99. Hardoff R, Gips S, Uri N et al. Semiquantitative skull planar and SPET bone scintigraphy in diabetic patients: differentiation of necrotizing (malignant) external otitis from severe external otitis. *J Nucl Med* 1994; 35: 411-5.
100. Stokkel MP, Boot CN, van Eck-Smit BL. SPET gallium scintigraphy in malignant external otitis: initial staging and follow-up. Case reports. *Laryngoscope* 1996; 106: 338-40.
101. Stokkel MP, Takes RP, van Eck-Smit BL, Baatenburg de Jong RJ. The value of quantitative gallium-67 single-photon emission tomography in the clinical management of malignant external otitis. *Eur J Nucl Med* 1997; 24: 1429-32.
102. Zwas ST, Czerniak P. Head and brain scan findings in rhinocerebral mucormycosis: case report. *J Nucl Med* 1975; 16: 925-7.
103. Mnif N, Hmaied E, Oueslati S et al. Imaging of rhinocerebral mucormycosis. *J Radiol* 2005; 86:1017-20.
104. Boubaker A, Prior JO, Meuwly JY, Bischof-Delaloye A. Radionuclide investigations of the urinary tract in the era of multimodality imaging. *J Nucl Med* 2006; 47: 1819-36.
105. He W, Fischman AJ. Nuclear imaging in the genitourinary tract: recent advances and future directions. *Radiol Clin North Am* 2008; 46: 25-43.
106. Rossleigh MA. Scintigraphic imaging in renal infections. *Q J Nucl Med Mol Imaging* 2009; 53: 72-7.
107. Grbac-Ivanović S, Smokvina A, Girotto N, Licul V. Initial presentation of scintigraphic changes during the first episode of acute pyelonephritis in children: simultaneous evaluation with MAG3 and DMSA. *Nuklearmedizin* 2007; 46: 129-34.
108. Hardy RD, Austin JC. DMSA renal scans and the top-down approach to urinary tract infection. *Pediatr Infect Dis J* 2008; 27: 476-7.
109. Faust WC, Diaz M, Pohl HG. Incidence of post-pyelonephritic renal scarring: a meta-analysis of the dimercapto-succinic acid literature. *J Urol* 2009; 181: 290-7.
110. Hamoui N, Hagerty JA, Maizels M et al. Ultrasound fails to delineate significant renal pathology in children with urinary tract infections: a case for dimercapto-succinic acid scintigraphy. *J Urol* 2008; 180: 1639-42.
111. Atasever T, Ozkaya O, Abamor E et al. ^{99m}Tc ethylene dicycysteine scintigraphy for diagnosing cortical defects in acute pyelonephritis: a comparative study with ^{99m}Tc dimercapto-succinic acid. *Nucl Med Commun* 2004; 25: 967-70.
112. Bleeker-Rovers CP, de Sévaux RG, van Hamersvelt HW et al. Diagnosis of renal and hepatic cyst infections by ¹⁸F-fluorodeoxyglucose positron emission tomography in autosomal dominant polycystic kidney disease. *Am J Kidney Dis* 2003; 41: E18-E21.
113. Gilbert BR, Cerqueira MD, Eary JF et al. Indium-111 white blood cell scan for infectious complications of polycystic renal disease. *J Nucl Med* 1985; 26: 1283-6.

114. Bretan PN Jr, Price DC, McClure RD. Localization of abscess in adult polycystic kidney by indium-111 leukocyte scan. *Urology* 1988; 32: 169-71.
115. Chandeysson PL, Varma VM. Renal scan in papillary necrosis. *Clin Nucl Med* 1982; 7: 294.
116. Blaivas M, Adhikari S. Diagnostic utility of cholescintigraphy in emergency department patients with suspected acute cholecystitis: comparison with bedside RUQ ultrasonography. *J Emerg Med* 2007; 33: 47-52.
117. Kalimi R, Gecelter GR, Caplin D et al. Diagnosis of acute cholecystitis: sensitivity of sonography, cholescintigraphy, and combined sonography-cholescintigraphy. *J Am Coll Surg* 2001; 193: 609-13.
- 122.
118. Weissmann HS, Badia J, Sugarman LA et al. Spectrum of ^{99m}Tc-IDA cholescintigraphic patterns in acute cholecystitis. *Radiology* 1981; 138: 167-75.
119. Ziessman HA. Acute cholecystitis, biliary obstruction, and biliary leakage. *Semin Nucl Med* 2003; 33: 279-96.
120. Kistler AM, Ziessman HA, Gooch D, Bitterman P. Morphine-augmented cholescintigraphy in acute cholecystitis. A satisfactory alternative to delayed imaging. *Clin Nucl Med* 1991; 16: 404-6.
121. Fig LM, Wahl RI, Stewart RE et al. Morphine-augmented cholescintigraphy: Its efficacy in detection of acute cholecystitis. *J Nucl Med* 1991; 32(3): 1231-3